NOVEMBER SALE

LAY-A-WAY NOW FOR CHRISTMAS EVE DELIVERY

2-Pc. LIVINGROOM SUITE

SOFA AND MATCHING CHAIR – TWEED COVERS – FOAM CUSHIONS

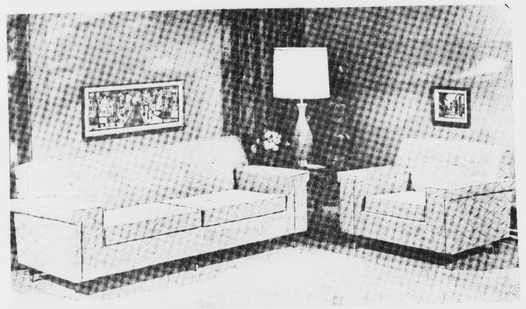

ONLY $149.95

SWIVEL ROCKERS

VINYL OR FABRIC COVERS

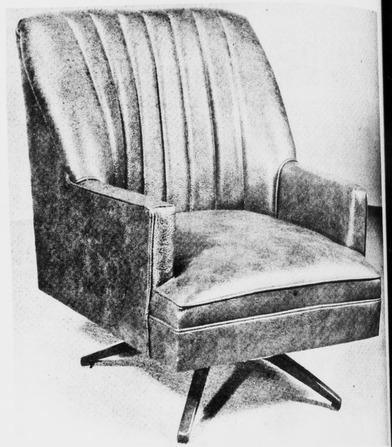

ONLY $39.95

Layaway NOW

meet the comfortables!

handsome, modestly-priced chairs that recline in butter soft vinyls or wonderful Herculon*

BURRIS LENOIR, N.C.

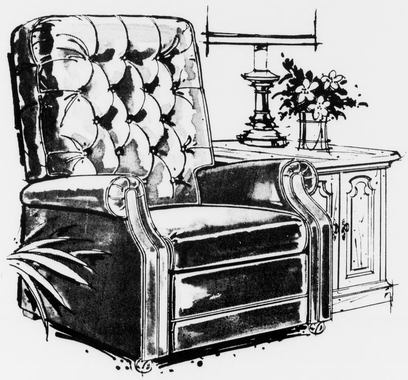

GIFTS for the HOME

A. You can sleep in this one. It goes to all 4 positions. Foam cushioned, of course, and covered in a wide selection of miracle Herculon * fibers. $99.95

E. This is a special purchase. Check it against chairs that cost lots more. Adjusts to positions 1, 2 and 3. Urethane foam cushioning, vinyl covers. .....

1. 2. 3. 4.

SPECIAL VALUES FOR EARLY SHOPPERS

Be Off to a Good Start. Shop Early for Christmas

* REGISTERED TRADEMARK OF HERCULES INCORPORATED, WILMINGTON, DELEWARE. FOR ITS OLEFIN FIBER.

BEST FURNITURE COMPANY

ROUTE 460 1 MILE EAST OF APPOMATTOX

TIMES-VIRGINIAN

APPOMATTOX, VIRGINIA

A LIVE WEEKLY NEWSPAPER AT HISTORIC APPOMATTOX COURT HOUSE VIRGINIA

VOLUME 78 NUMBER 46 APPOMATTOX (VA.), 24522 - TIMES-VIRGINIAN, NOVEMBER 18, 1971 10c SINGLE COPY

...her ...kleaf

...Robinson

...son is open and ...the proof, but I ...ould be a good sea- ...ck's and the hunt- ...a few hints about ...checking last ...hunting, I found ...were happy in ...of 'em in a fright- ...County. Hea- ...fore I see a bear ...t, I will call the ...not for the bear, ...I do not hunt, ...at I at least de-

* * *

...sure just how many ...remain before ...pends upon what ...counting the five ...ing. As for me, I ...Christmas shop- ...y, but that does ...and I do not do any ...ping, period. ...for me! But I am all ...Brightleaf tells ...pomattox Christ- ...orations are go- ...that the Chist- ...ll go on Dec. 1. ...uncil set up the ...meeting Friday ...through a South- ...day where the ...eet decorations ...g! Too early, in ...pardon me for ...Appomattox, ...the time, but our ...eet decorations ...t...if the Cham- ...merce will arrange ...parade and have ...the town each week

* * *

...ence again, to a ...son of Appomattox, ...r. He is general ...farmer - based ...ch last fiscal ...s of a hundred ...dollars, shov- ...se and top ser-

* * *

...: Does anyone ...ind of cigarettes ...ff? It was the ...igarette manu- ...ebburg around

* * *

...four Sunday ...de Virginia, ...d friends and ...to have seen ...what was going. ...Virginia needs ...al investment. ...em is grey. ...everywhere. ...replace. But the ...ves left at rock ...War Between ...have had to run ...ut to keep up. ...beginning to catch ...still have often ...will Rise Again.

* * *

...school football ...a 1971 record book, ...the ACHS listed ...Class AA state ...District, Appo- ...ville were so ...what I hear ...teams, we have ...all talent com- ...Does ACHS have a

* * *

...privilege to ...Ann Clement ...lost her death ...Friday afternoon ...in Appomattox. ...were held ...day this week. Her ...the late Mr. and ...Clement and it was ...Clement's request ...Christian . . . our ...extending for ...Appomattox ...Average ...a handsome ...which ...typewriter ...mattox is in- ...family in ...for her ...Memorial ...here, he was ...an orchard- ...insurance agent, ...and news- ...The estate ...ranks high in ...ranks humble to ...on the pass-

PHOTO COURTESY OF ROBERT EARL PANKEY

T-Rebels Win League Trophy

by Rabbitt Cawthorne

The T-Rebels, 11-12-13 year old football players of Appomattox captured the Campbell County League Tournament trophy Saturday night at Brookville Intermediate School, Lynchburg, in a surprise upset, over the previously undefeated Richland Hills' team. Score 26-0.

Dillard Reynolds, on a six yard pass in the first quarter, hurled the ball to Bob Weatherly who went 65 yards for a crowd -roaring TD. Dillard Reynolds then passed to R.B. Carter for the extra point.

Again in the 1st quarter, Dillard Reynolds passed to Tommy Bryant from 15 yards out and Bryant swung over the goal line. Run for the extra point was no good, but there was no stopping the T-Rebels from then on.

In the 2nd quarter it was Tommy Bryant again for a TD from four years out. The run failed.

In the 3rd quarter Dillard Reynolds faked a pass, kept the ball, and ran 75 yards for the third TD. Pass effort for extra points failed.

There's just no way to count up the team effort and spirit these boys had. They were up against a bigger team and it was really spirit that counted all evening.

Fans helped the team, too, by cheering with the T-Reb cheerleaders and lining the field to "help 'em win!"

Referees need a thank-you, also, for giving time and attention – and this thank-you includes announcers for the games, spotters, chainmen, down man – every volunteer who has helped all during the season.

Not to be left out – the Rescue Squad which always stands by for home games AND the T-Reb coaches: R. A. Sears, Henry ("Dee") Doss, Jack Layne, Fred Weakley, Bobby Chernault.

By the way – those milkshakes at the end of each winning game – a "set up" by a friend of the team – need to be mentioned. No matter what the flavor, they kept the T-Rebs on the go!

Five 1st Time Donors Aid Bloodmobile

Five first-time donors to the American Red Cross Bloodmobile visit Tues., Nov. 9 helped to keep Appomattox County 100% of quota.

These donors include Anna Brown, Verna Gillette, Barbara Cobb, Brenda Waldron and Jane Harvey.

Donations totaled 104 units of whole blood and with a carry-over of six units credit from a prior visit, the county is 100% of quota.

Two gallon pins were presented to John W. Canada, Charlie Carter, Irene P. Mays, Addison Mason, Robert A. Fitzgerald, William Barnes and Randolph Smith.

Gallon donors include Frances Avery, Edwin Riner, Joyce B. Carter, Peggy Ayers, Newton Tolley and Harriett C. Beck.

Co-chairmen for the Appomattox Jr. Woman's Club, sponsors of the Bloodmobile visit are Mrs. Lucy Harvey and Mrs. Betsy Carter. They said in a statement Monday, "Please express our appreciation to our donors for making this visit a success. Also, our thanks to King's Market, the Pepsi Cola Co., Cole's Dairy, Lions Club, C. Lewis McDearmon and the Delta Zeta chapter, Beta Sigma Phi, plus the many volunteer workers."

P-TA To Hear Program On Vocations

The Appomattox County High School PTA will meet on Tuesday November 23 at 7:30 p.m. in the school auditorium. Mr. Dennis Torrence will present a program New Vocational Studies in our school system. He will be assisted by Miss Cassandra Wilson, Mrs. Betty Smith and Mrs. Gail McCraw. The program will be another in a series to acquaint members of the PTA with some of the fine educational opportunities being provided to students in our school.

Rev. A. L. Eastman will preside at the meeting. The executive committee consisting of Tom Burnette, Mrs. Katey Russell, Mrs. George Stevens and Mr. Frank Chuchek will present plans for the year. These must be approved by the membership. All members of the PTA are invited to attend.

Flags At Half Mast To Honor Miss Alvis

Flags were lowered to half staff on the campus of Eastern Kentucky University, Richmond, Kentucky on Friday, Nov. 12 in memory of Miss Annie Alvis of Appomattox, Va., who died there Thursday after suffering another heart attack.

Miss Alvis was a graduate of Farmville Virginia State College and of Teachers College of Columbia University. She was an assistant professor of elementary education and a supervisor of teaching for the sixth grade in the Training School, later Laboratory School, at Eastern for 30 years from 1932 until her retirement in 1962. Upon retirement she returned to her home in Appomattox.

Although she had been in ill health for some time she returned to Richmond (Ky) in mid-September with three other retired faculty friends and enjoyed seeing and visiting with many Richmond friends.

Miss Annie Alvis

Excerpt from Richmond, Kentucky newspaper.

Concord Rescue Squad Ladies Auxiliary Formed

A Ladies Auxiliary for the Concord Rescue Squad has recently been organized. Officers elected for the organization at their October meeting are: President, Marie Burrill; Vice-President, Connie Garrett; Secretary, Mary Ellen Ewers and Treasurer, Barbara Stallings.

The Auxiliary meetings are held each third Tuesday at 7 p.m. and are open to the public. Anyone interested in joining the group may contact Mrs. Connie Garrett, phone 993-2757 or Mrs. Marie Burrill, phone 993-2723.

The first project for the Ladies Auxiliary was the serving of the dinner honoring the Little League "Indians" of Concord on November 13.

Rocks Quartet Wins 1st Place

Rocks Quartet from Rocks Baptist Church, Appomattox County, won the first place award Friday night in the annual Music Festival sponsored by Appomattox County Jaycees.

Second place went to the "Three-In-One", religious and folk music trio of Pamplin with a third place win going to Bobbitt and Spencer, of Lynchburg.

Part of the award money was returned to the Jaycees to use in their annual Shopping Tour for underprivileged children of Appomattox County.

Room Visitation At Primary School

The Appomattox County Primary School P.T.A. will meet Thursday, Nov. 19, 1971 at 8 p.m. The rooms will be open for visitation. All parents are urged to attend to visit with the teachers and see the progress of their children.

Class Offered

The Appomattox County School Board will offer to area adults two classes in their General Adult Education Program beginning January 24, 1972.

Shorthand I will be offered if at least 10 adults enroll. Typing I will be offered if at least 15 adults enroll. A maximum of 25 adults will be enrolled, in the typing class.

For further information call Daniel W. Davis, Home-School Coordinator, Telephone 352-482-53 or write him at the Appomattox County School Board office.

What's It All About

That's the title of the Folk Musical to be presented by the Evergreen Community Youth Choir, Firday, November 26, 1971 at 8:00 P. M. at the Evergreen Baptist Church.

Everyone is Welcome!!

Dr. W. T. Williams

Retired Pastor Dies

Dr. William Twyman Williams, Jr., 87, of Appomattox, died at 6 p.m. Wed., Nov. 10, at Guggenheimer Memorial Hospital.

Born in Woodstock, he was the son of William Twyman Williams and Sallie Bird Williams. His first wife was the late Annabelle Lyle Williams, and his second wife is Mrs. Mildred MacKenzie Williams.

Dr. Williams was graduated from Hampden-Sydney College in 1903 with an AB degree and received an AM degree in 1904. He studied at Union Theological Seminary in Richmond for three years following his post-graduate course at Hampden - Sydney. He had also taken the pastor's course at the Biblical School in New York.

He was ordained a Presbyterian minister on Dec. 12, 1909, at Falling Spring Presbyterian Church and served as its pastor and pastor of Glasgow Presbyterian Church until 1912. He served as pastor of the old Floyd Street Presbyterian Church in Lynchburg from 1912 until 1924 when it merged with Westminster Presbyterian Church.

He served as pastor of Hampden-Sydney Presbyterian Church at Hampden-sydney College from 1924 until 1948 when he became pastor of the Appomattox Court House Presbyterian Church. He served as pastor of the Appomattox Church until 1961 when he retired. He then served numerous churches in

Cont'd on Page 5b

Appomattox Building Firm Gains National Attention

Giant crane (above) lifts one-half of a modular home into position on masonry foundation. Both wood and masonry foundations can be used on the Clover Hill homes and either one gives owner choice of crawl space or basement storage or living area.

It took only 27 minutes to lower both halves of the Bruce house on its wood foundation. Photo (above) shows workmen on another site easing one-half of a Clover Hill modular home onto a masonry foundation.

Clover Hill Manufacturing Company of Appomattox and one of the modular homes built locally and shipped to Fluvanna County, Virginia, has received state and national attention recently because of a rather spectacular demonstration of home building and installation.

Nearly a hundred federal officials, interested businessmen construction workers, photographers and newsmen gathered on an empty two-acre building lot in Fluvanna County last Wednesday morning, Nov. 10.

Before they left about sundown, the lot was occupied with a completely livable, three-bedroom $15,400 home. The electricity and water were connected, the heat was on, the telephone hooked up and the family was starting to move in furniture.

The Farm Home Administration had arranged the project, which essentially was to give George Bruce, a 28-year old construction worker and his family an "instant house".

Bruce contracted to buy a three bedroom modular home through the Charlottesville dealer for Clover Hill Manufacturing Co., of Appomattox.

Building a house in one day has been done before, but the Bruce house project has one distinct difference; it was built with a pressure-treated wood foundation installed Wednesday just before the house was put on top of it.

Bruce was encouraged to use the treated wood foundation to speed up construction. The Farm Home Administration decided then to use the combination wood foundation and modular house as a national demonstration.

Ray Compton, the builder; Leon Paulette, Clover Hill vice president (Fred Lawson is pre-

Cont'd on Page 8

County To Purchase Voting Machine

Approves Deputy For Sheriff's Department

A voting machine for Court House precinct will soon be purchased by Appomattox County, according to action taken Friday morning during the regular meeting of the Appomattox County supervisors.

At present, no voting machines are in operation in this county, and the purchase will represent the first to be installed in the largest of the county's ten precincts.

In addition, Murrell Ferguson, secretary of the Electoral Board, asked for and received approval for payment of $25 per day for precinct election officials. Va. law sets the rate at a minimum of $20 per day.

Charles Thomas Moses, past commander of American Legion Post 104, asked the supervisors for a donation to keep the flame burning for longer hours each day at the site of the War Memorial on the Court House property.

Supervisors voted to appropriate $100 toward keeping the flame operating, but at the same time, rendered the opinion that such a project is well within the province of the Post, itself, and that the citizenship of the county as a whole, should be given ample opportunity to be a part of the project.

The county, through the supervisors, precisously had donated about $1500 toward the original cost of the monument which honors servicemen lost in World War I, World War II, Korea and Vietnam.

Sheriff Eugene Richardson asked for and received permission to hire an additional deputy for the Sheriff's department. Dallas Moore, of Stonewall, who has served part-time for three months, will be hired, said Sheriff Richardson.

The department now consists of the sheriff, deputy and jailer, Mottley, Cecil Reynolds, deputy and Dallas Moore. The sheriff cited numerous break ins lately as a reason for increasing the staff.

A delegation of builders, contractors and others appeared together with attorney Robert Carter as spokesman to ask for clarification of the county's sub-division ordinance.

Supervisors suggested that a meeting be held with the county Planning Commission to discuss the matter of the division of land. At present, any division of a parcel of land into two or more parts requires a plat and/or aerial photo or other description of the entire land holding showing provision for streets and rights of way for subsequent development.

Such requirement for land holders who are selling off only one parcel of land at a time is too restrictive and too expensive says attorney Robert Carter. He says that such expense to survey an entire land holding pending one sale makes the cost of land prohibitive for some buyers and will ultimately discourage land sales and development in the county.

Cont'd on Page 8

State Board Okays High School Plans

The Virginia State Board of Education has officially approved the plans for a proposed new high school for Appomattox county, subject to minor changes in proposed parking areas for busses, plus a few details in plans for lighting and plumbing fixtures in some areas of the high school complex.

Details of the suggested changes and a review of classroom needs were among the many items on the agenda of the regular meeting of the Appomattox School Board on Friday afternoon.

Conferences are being planned with the Appomattox County Board of Supervisors, said school board chairman Dr. R.H. Gray, in continuing efforts to plan for an adequate teaching program and space for a growing school population in the county.

The actual plans for the high school are available to all interested persons, according to Supt. Earl Smith, and he has stated that he welcomes an opportunity to acquaint parents and others with the plans in order to show how the new school can offer departments and space for college bound students and for vocational training.

At the request of the supervisors three county schools are being returned to the county supervisors for use as voting precincts: Vera Elementary, Oakville and Stonewall.

The School Board also made a decision Friday to return the supervision of the Appomattox County Library to the county supervisors. This action was taken at the supervisors' request, according to Supt. Smith. The change will mean that additional funds can become available to the County Library. As it is now, the library does not come under the Virginia Library System because of joint ownership and operation between the county and the school system.

Cont'd to Page 8

Super Dollar To Open 60th Store Here

Super Dollar Stores, Inc., a publicly owned North Carolina corporation, headquartered in Raleigh, North Carolina, will open their sixtyth store in Appomattox in the new Triangle Plaze Shopping Center at the junction of highways 24, 31 and 460.

The Super Dollar Store will carry a wide assortment of clothing, household goods, and most other family and home needs at discount prices. The store will also have a large selection of first quality fabrics at discount prices every day and a discount health and beauty aid "medi-center" department.

Super Dollar is known in the retail trade as a "low-margin merchant", with volume buying and low overhead with savings passed on to the consumer. As a result, their everyday prices will be from 20 to 50 percent less than the regular

Cont'd to Page 8